MON KAMON

ANGEL DOMINIANNI

LA FLEUR DE LOTUS

J'ai choisi la fleur de lotus car elle représente la pureté naturelle. Ses couleurs sont belles et agréables à regarder .
Pour accompagner la fleur de lotus J'ai fait des branches de bouleau qui font ressortir le lotus.

DÉCOUVERTE DE LA COLLECTION JAPONAISE au musée de George Labit

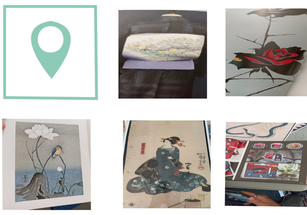

DESSIN D'INSPIRATION VÉGÉTALE

INFOGRAPHIE

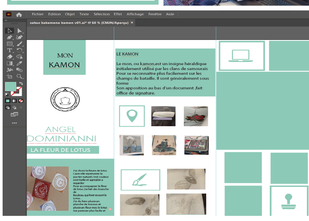

RÉALISATION ET REPRÉSENTATION

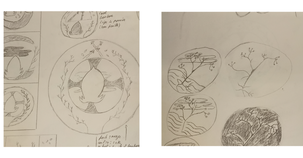

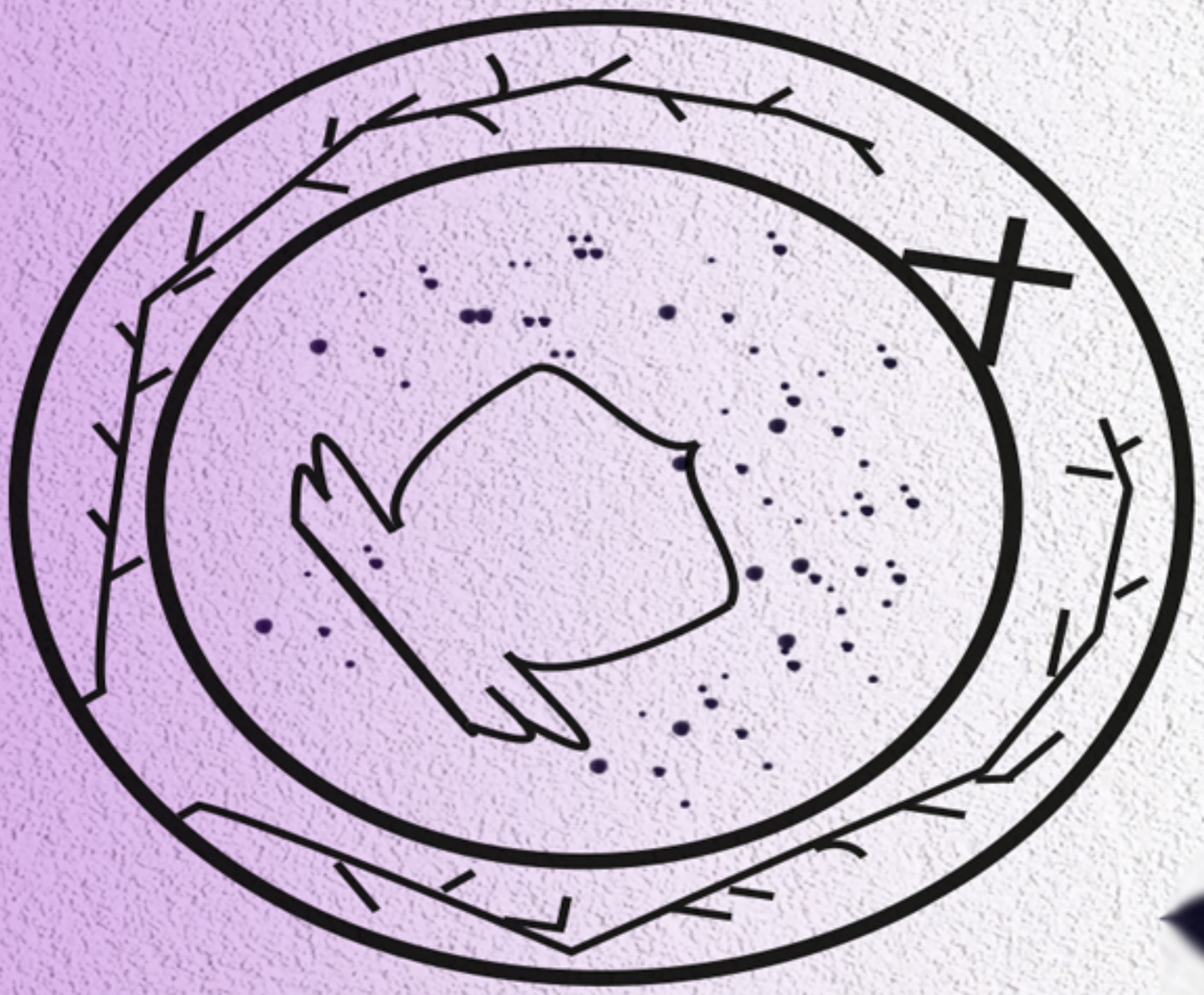

acer

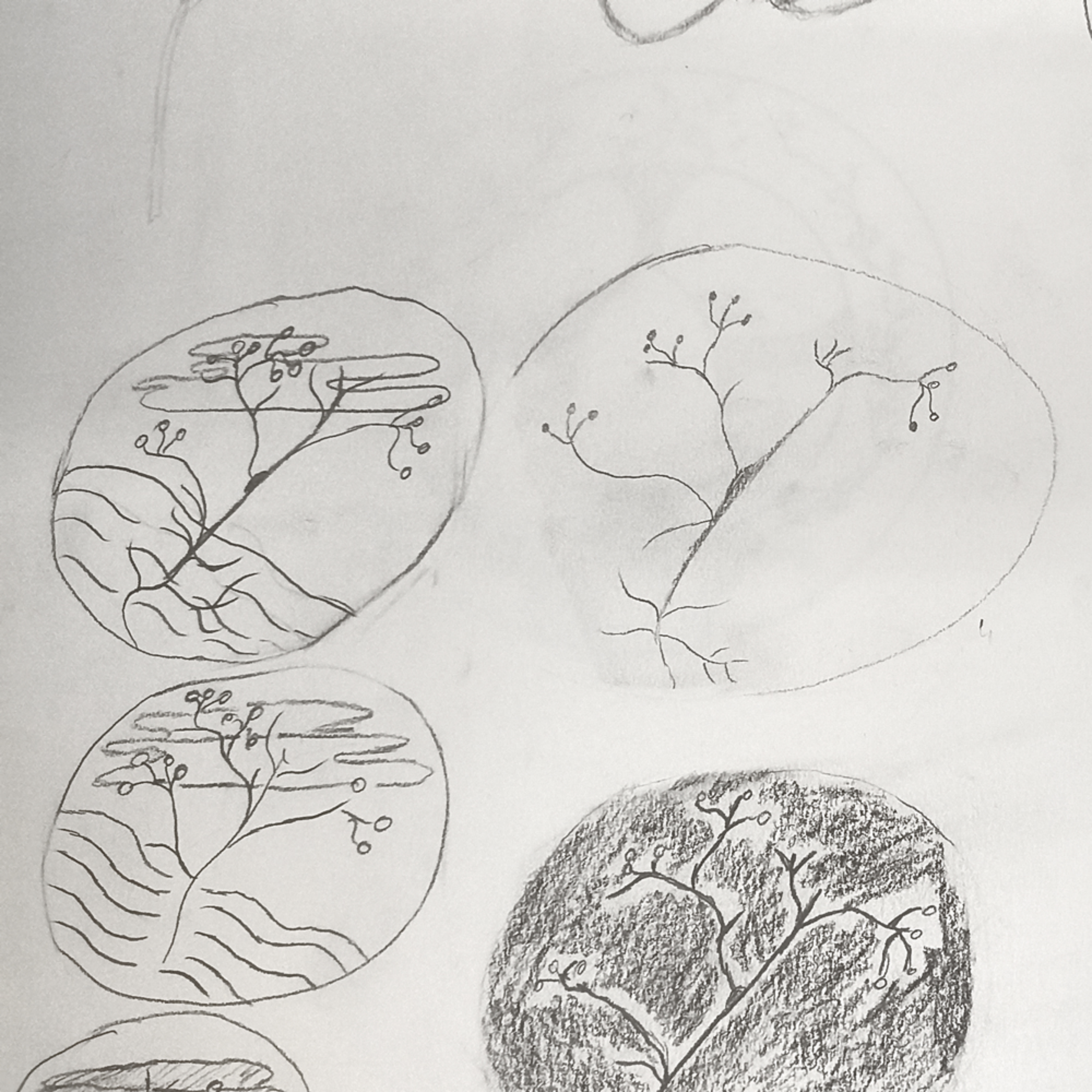

cool
bambou
tige de premier
(son feuille)

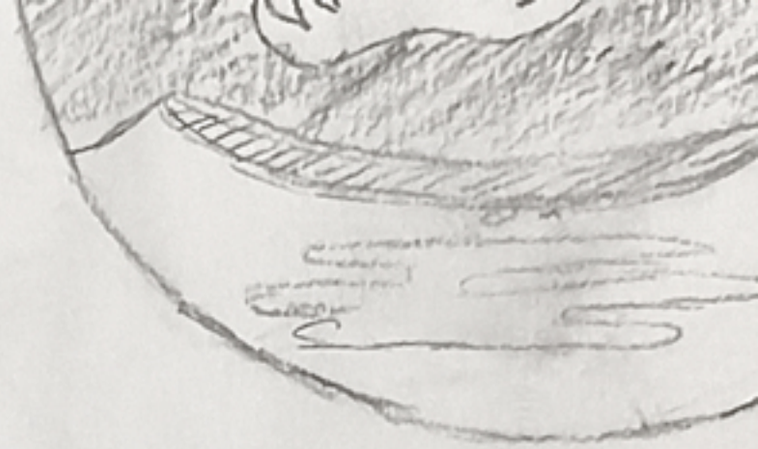

nuage
tige de cool
cool

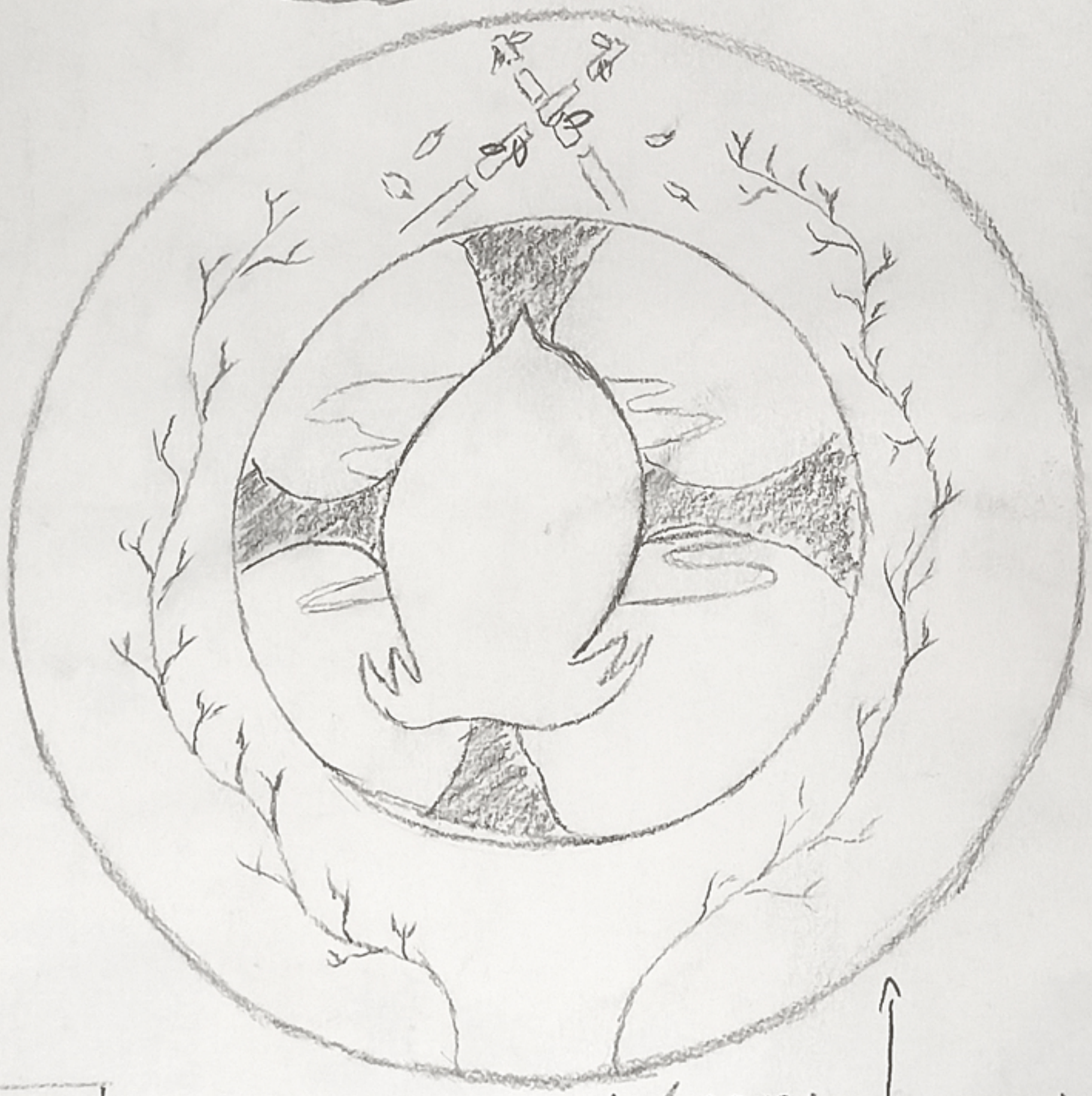

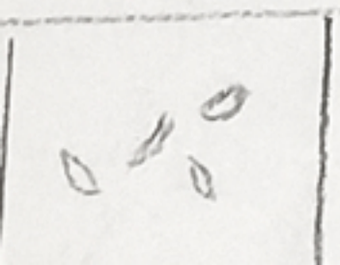

fond : nuage
sentre : COAL
en haut : feuile et bambou